 Planning Application Boundary

1 Location Plan
1 : 1250

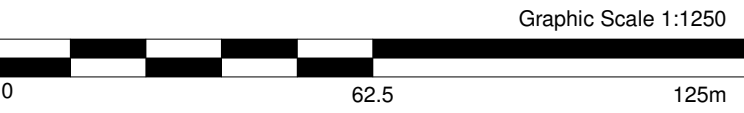

Notes

This drawing is © Architype Ltd. Check this drawing is the latest revision. Do not scale from this drawing. Do not use the information on this drawing without checking all dimensions on site. Do not use any areas indicated for either valuation, purchase, sale or any other form of legally binding contract. Do not reproduce any part of this drawing without prior written consent. Report any discrepancies on this document to Architype. Read this drawing in conjunction with the associated models, specifications and related consultant's documents. Equivalent products / materials may be Approved where the Employer's Requirements, Thermal Performance, Airtightness and any other specified performance requirements are met. Subject to Architype "Acceptance". All materials to be certified to comply with BS 14001 or BES6001. All timber species and sources used in this development are not to be listed on the CITES appendices for endangered or threatened species (appendix I, II or III).

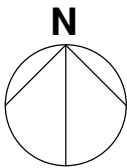

OS SURVEY LICENCE - 100023420

Keyplan

Rev	Date	Description	Drawn	Checked
-----	------	-------------	-------	---------



LONDON 020 7403 2889 HEREFORD 01981 542 111 EDINBURGH 0131 516 1861
WWW.ARCHITYPE.CO.UK

Project
Maybury Primary School

Client
City of Edinburgh Council / Faithful and Gould

Drawing Title
Location Plan

Project	Originator	Zone	Level	Type	Role	Unique ID
10165 - ART -	XX - XX -	DR -	A -	3001		

Status	Description	Rev
Planning	For Information	
Date	Scale	Drawn
22 APR 20	1 : 1250 @ A1	ML
Internal Proj Ref	Model Ref	Checked
10165	ART-MAIN	EP